

Temporary Closure of Public Right of Way

Richborough Connection Project

Notification Reference	RCP-KCC-TCPROW-097(2)
Date of Notification	20/04/2021
Raised by (contact no.)	Clare Taylor (07917 425 258)
Relevant Party	Kent County Council
Location this notification relates to	Bell Mouth 30 (BM30)
Reason for Notification	As required by Development Consent Order 2017 No. 817 under Part 3, 13 (5) The undertaker must not temporarily stop up, alter or divert— (a) any street or public right of way specified as mentioned in paragraph (4) without first consulting the street authority.
Description of works programme	This notification covers the following activity: <ul style="list-style-type: none"> • Temporary closure of Public Rights of Way CB128
Date Works Will Commence	26 th April 2021
Duration of works	Works will occur during the following days: 26th April 2021 – 19th July 2021 (complete closure)

Brief description of proposed work.	<p>The closure of the PRow CB128 is required between points TR 22887 63531 (South of Fairfield) and TR 23367 63480 (North of Upstreet Farmhouse).</p> <p>CB128 PRow crosses over a trackway route that provides access from PX36 to PX37 for the dewiring of pylons. As the trackway passes across the route, pedestrians will not be able to have access to the footpath at the same time as operating machinery and the footpath will need to be closed and a diversion provided (Appendix A).</p> <p>7 days notification prior to the commencement of the works will be provided to users of the PRow through the signage displayed in Appendix C. The proposed signage locations are displayed in Appendix B.</p>
--	---

	Submitted	Reviewed by Kent County Council
Name:	Clare Taylor	

Signature:		
Date:	20/04/2021	

Appendix A – Proposed Diversion route during complete closure

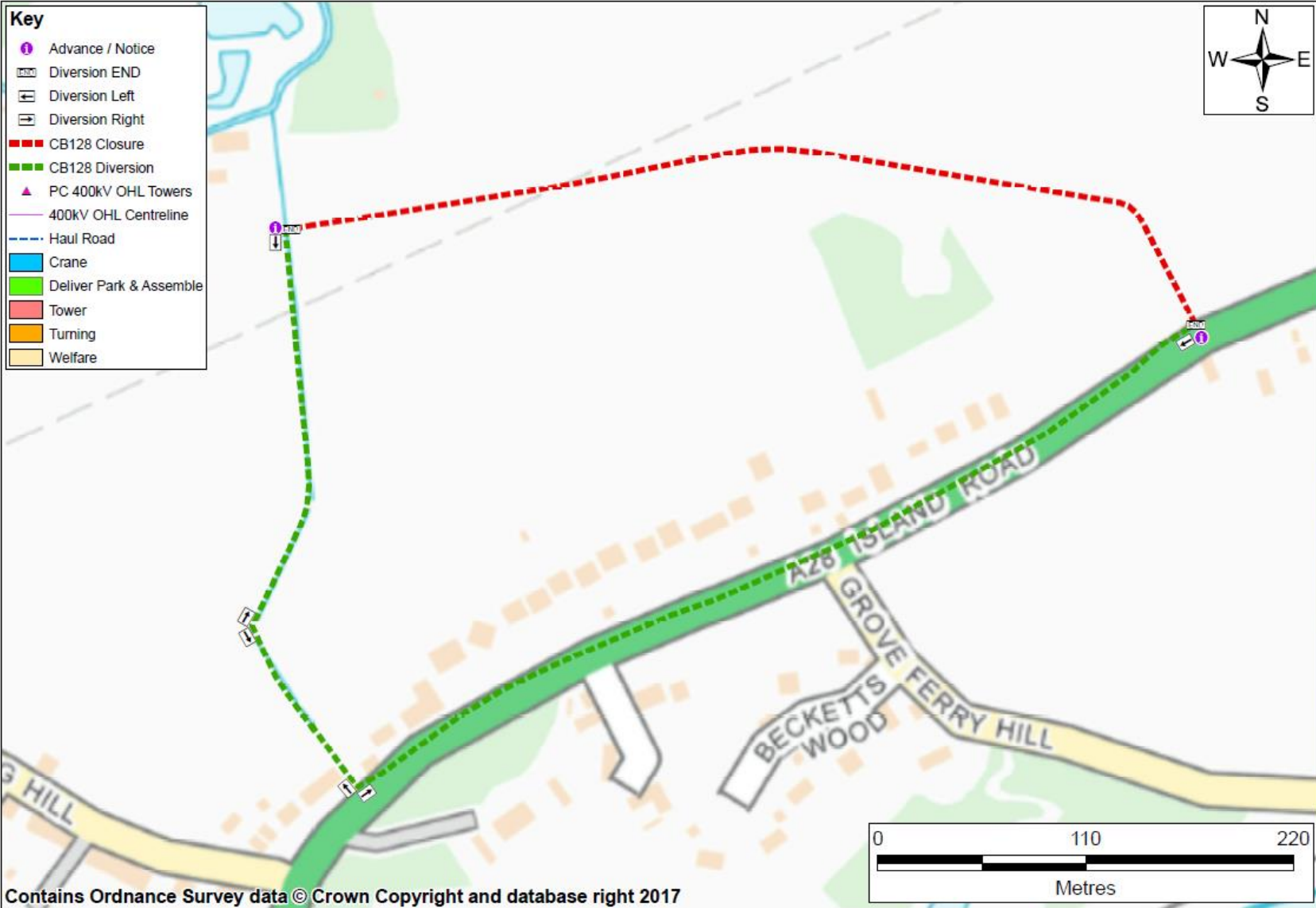

Appendix B – Proposed signage location during closure

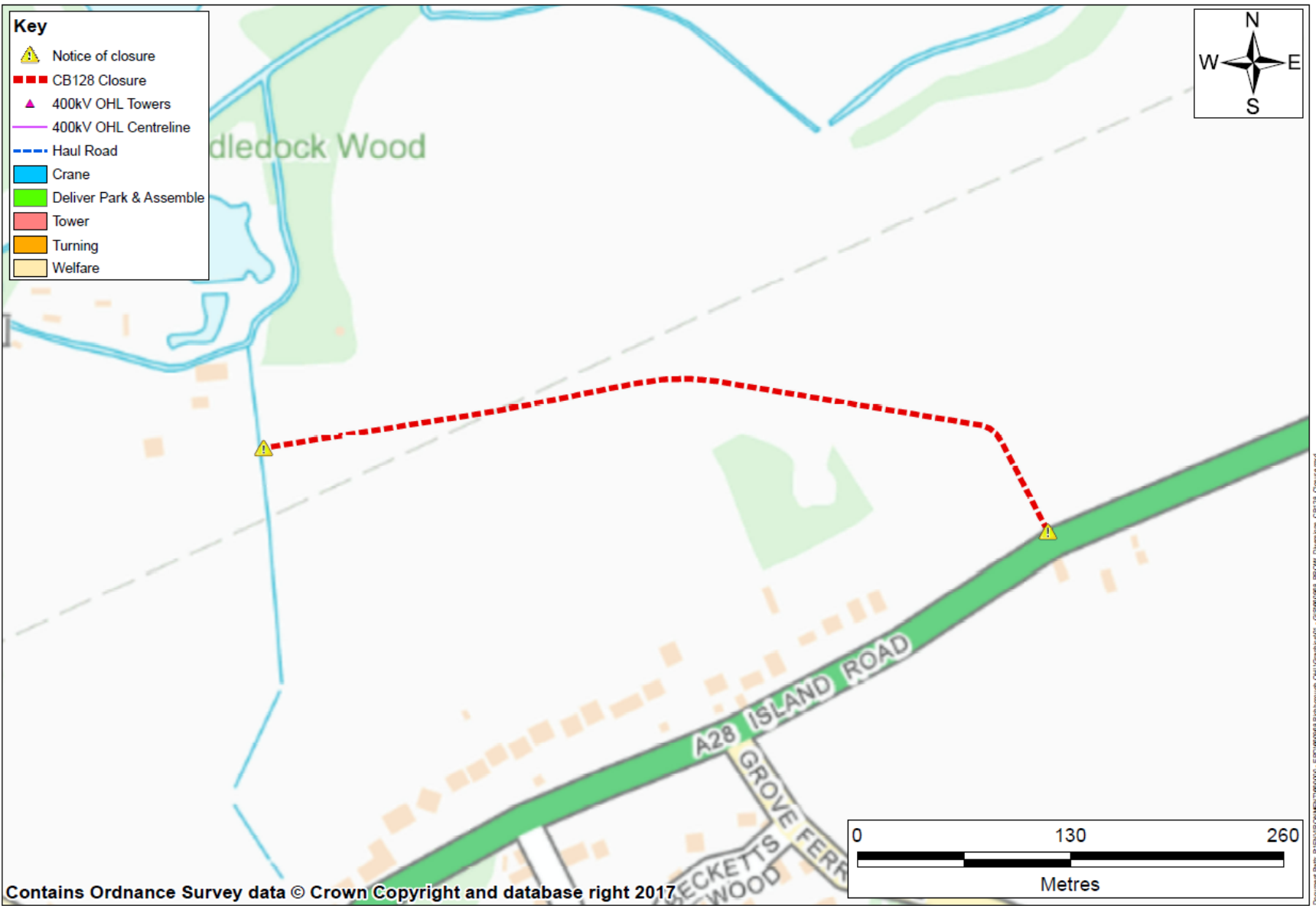

Richborough Connection Project

Advance Notice of Construction Works

This Public Right of Way is crossed by the dismantling works to remove the 132kV overhead line, towers and foundations. During works this area will be subject to a managed closure while dismantling works are in progress.

This Public Right of Way will be closed under condition 13 of the Richborough Connection Development Consent Order:

13. (1) During and for the purposes of carrying out the authorised development, the undertaker may temporarily stop up, alter or divert any street or public right of way shown on the access and rights of way plans or within the Order limits and may for any reasonable time-

- (a) Divert the traffic from the street or public right of way; and**
- (b) Subject to paragraph (3), prevent all persons from passing the street or public right of way.**

**This Public Right of Way will be subject to these measures between
26th April 2021 – 19th July 2021**

Contact Details

Project Hotline: 0800 157 7878

Email: richboroughconnection@communitycomms.co.uk

Website: www.richboroughconnection.co.uk

Richborough Connection Project

Notice of PRow Managed Closure

This Public Right of Way is open with a managed closure under Condition 13 of the Richborough Connection Development Consent Order.

This Public Right of Way will be managed from 26/04/2021 until 19/07/2021, we apologise for any inconvenience caused.

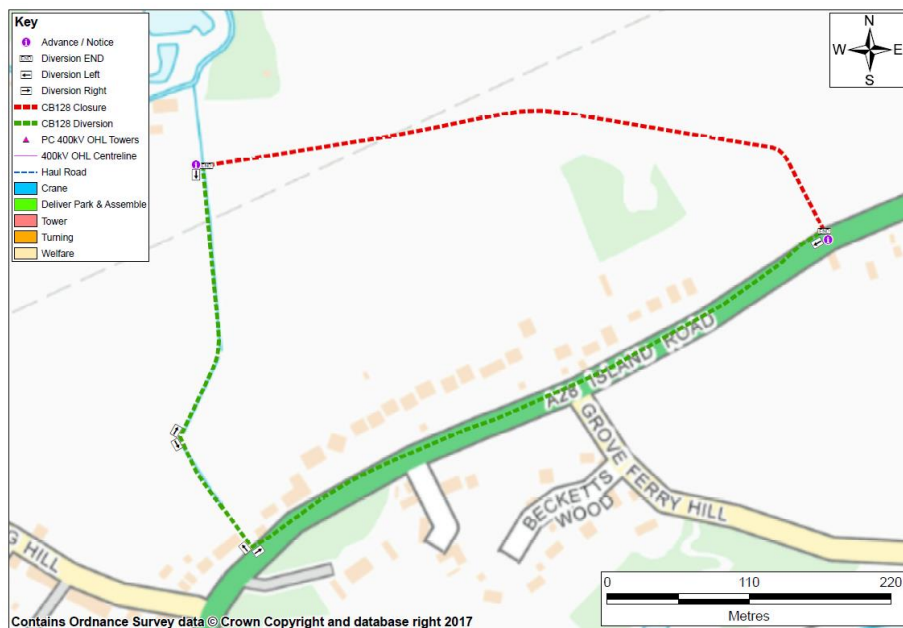

If you would like to know more about the project or would like further information please contact-

Contact Details

Project Hotline: 0800 157 7878

Email: richboroughconnection@communitycomms.co.uk

Website: www.richboroughconnection.co.uk

Richborough Connection Project

PRoW Ahead Useable- Local Diversion in Place

Please note that the Public Right of Way ahead is useable but diverted.
The diversion will be in place from 26/04/2021 until 19/07/2022, we
apologise for any inconvenience caused.

The diversion route is as shown below.

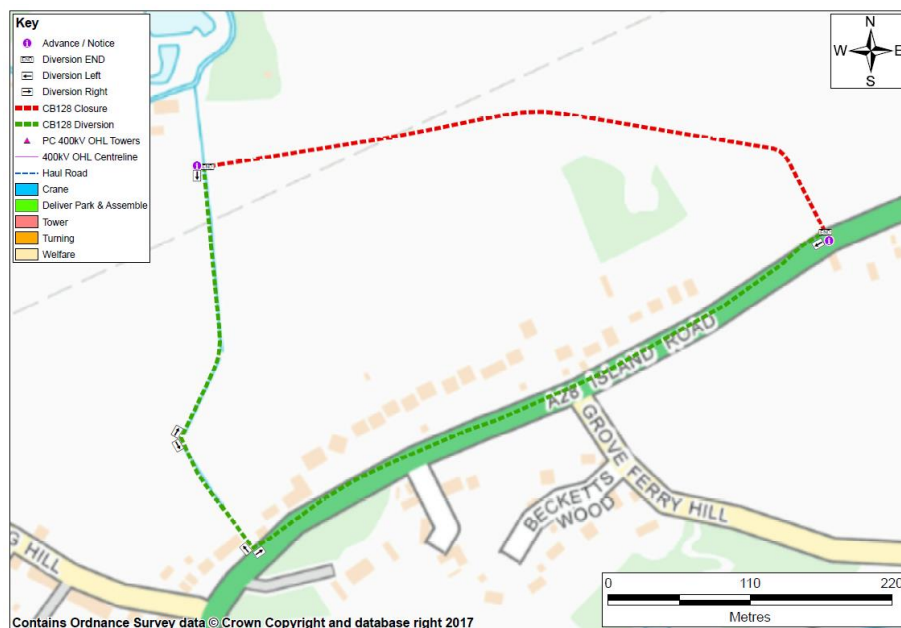

If you would like to know more about the project or would like
further information please contact-

Contact Details

Project Hotline: 0800 157 7878

Email: richboroughconnection@communitycomms.co.uk

Website: www.richboroughconnection.co.uk

Richborough Connection Project

Works Complete- PRow Now Open

This Public Right of Way is now fully open following the completion of recent construction works, we apologise for any inconvenience caused.

If you would like to know more about the project or would like further information please contact-

Contact Details

Project Hotline: 0800 157 7878

Email: richboroughconnection@communitycomms.co.uk

Website: www.richboroughconnection.co.uk

Richborough Connection

nationalgrid

Richborough Connection Project

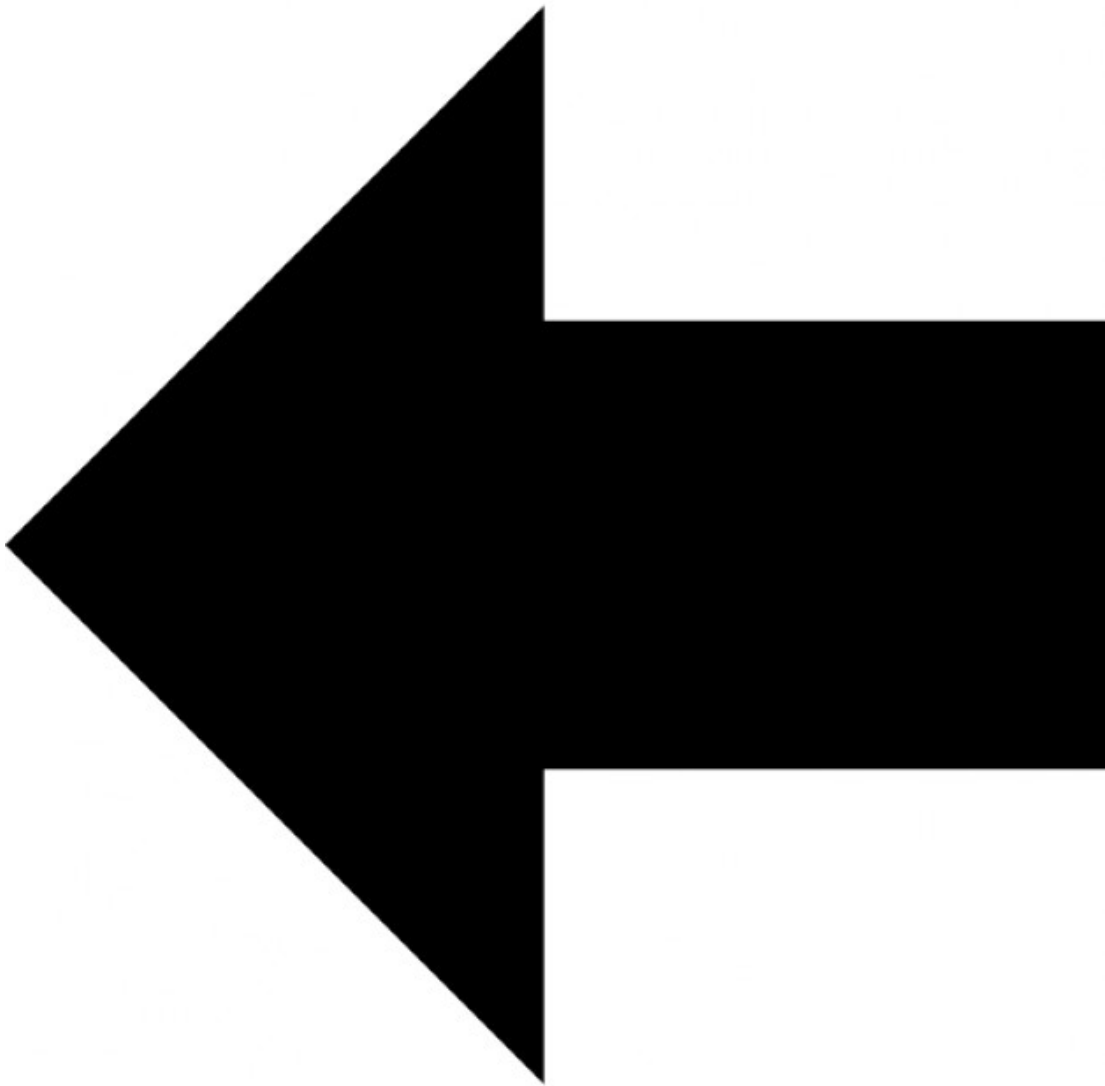

If you would like to know more about the project or would like further information please contact-

Contact Details

Project Hotline: 0800 157 7878

Email: richboroughconnection@communitycomms.co.uk

Website: www.richboroughconnection.co.uk

Richborough Connection

nationalgrid

Richborough Connection Project

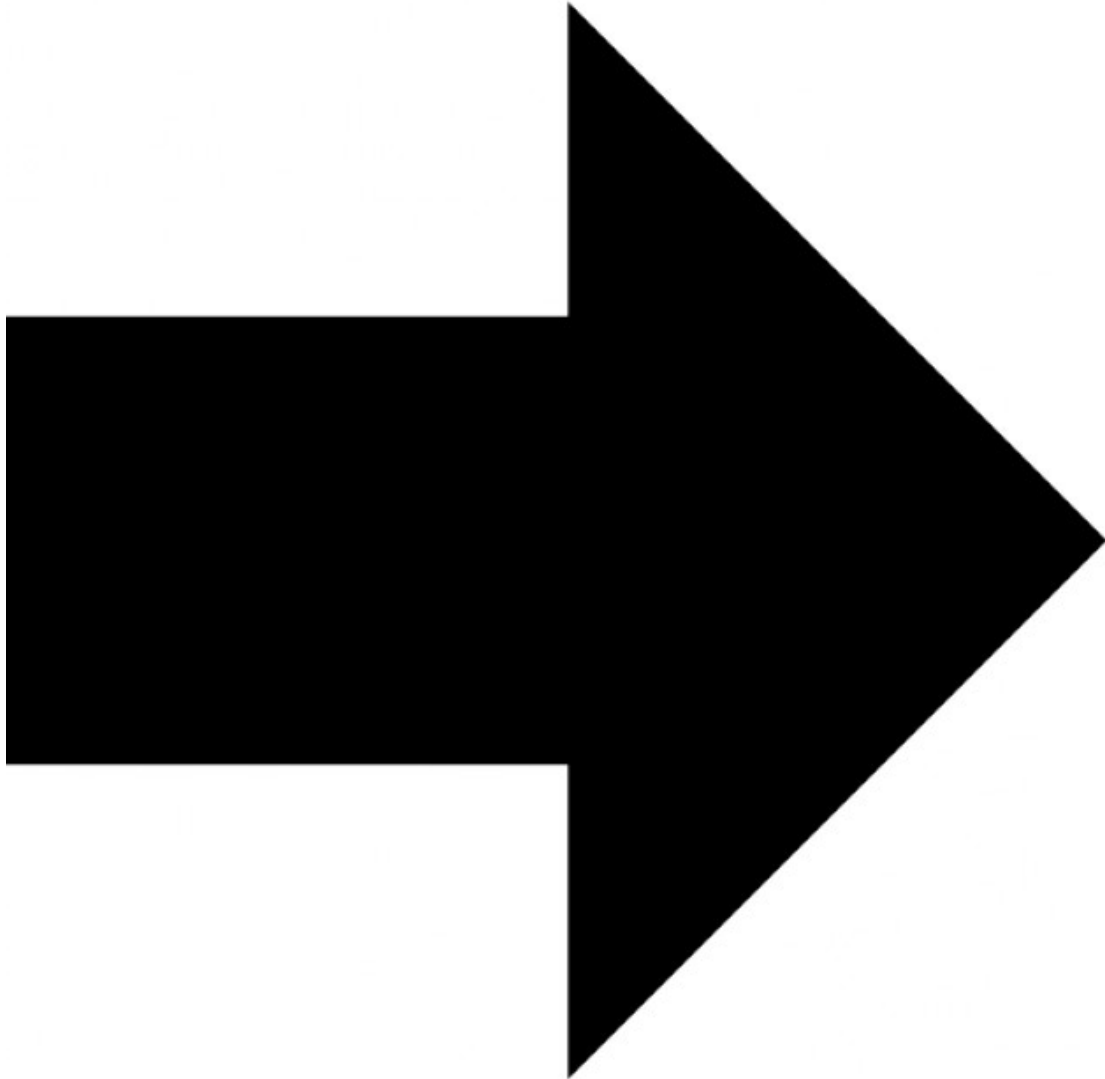

If you would like to know more about the project or would like further information please contact-

Contact Details

Project Hotline: 0800 157 7878

Email: richboroughconnection@communitycomms.co.uk

Website: www.richboroughconnection.co.uk

Richborough Connection Project

PRoW-CB128

DIVERSION

END

If you would like to know more about the project or would like further information please contact-

Contact Details

Project Hotline: 0800 157 7878

Email: richboroughconnection@communitycomms.co.uk

Website: www.richboroughconnection.co.uk

Richborough Connection

nationalgrid

Richborough Connection Project

CAUTION!

Live works site ahead

If you would like to know more about the project or would like further information please contact-

Contact Details

Project Hotline: 0800 157 7878

Email: richboroughconnection@communitycomms.co.uk

Website: www.richboroughconnection.co.uk

